

Sylvia Rosenauer  
Elementary School

# Welcome to Rosenauer Elementary School!





**Home of the Road Runners!**

A

E

I

O

U

# Welcome to Preschool 2023-2024

Jackson Township School District

A

E

I

O

U

# Our PreK Teachers

MS. Novello Rm 4

MS. Nelson Rm 3

MS. Menzel Rm 2

MS. Gillman Rm 1

MS. King Portable

MS. Johnson Portable

A

E

I

O

U

## Our Paraprofessionals

Adriana Avila

Nevien Agban

Stacy Beaulieu

Donna DeLorenzi

Karen Frankowski

Theresa Gosse

Debra Jones

Breanna Meglio

Paru Patel

Tracie Ramirez

Bianca Beyers

Yolanda Tapia

Christopher Osbourne

Roseanne Fondacaro

Welcome: ~

Stephen Steussing - School Nurse

Anna Yavener - Guidance Counselor

Claudette Vazquez - Parent Liaison

Scott Brooks - Security

Melissa King - Pre School Teacher

Tracy Schaar - Supervisor of PreK Programs

Jennifer Kinsella - Parent Liaison and Supervisor PreSchool Community





# Mr. Steussing - Our School Nurse



Our Guidance Counselor - Ms. Yavener





# Our Parent Liaison - Claudette Vazquez - Hablo Espanol



Mr. Scott - Our Security Guard



don

javier

rosenauer

• michelle

brian

corinna

team mireya

rob

rosenauerteam

# Rosenauer Elementary School

## HOURS OF OPERATION

Doors Open For BREAKFAST

8:55 - Breakfast is available

9:00 Classroom Arrival

Regular Day

9:10 - 3:20

Delayed Opening (Two Hours)

11:10 - 3:20

Early Dismissal

9:10 - 1:40

# Arrival

8:55am - Students buying breakfast can purchase their food in the Cafeteria/APR.

9:00am - Classroom Arrival

9:00-9:10am - Homeroom

9:15am - Period 1 begins

Students arriving after 9:10am are considered tardy.



# Dismissal

3:20pm - Bus Dismissal

3:25pm - Walker Dismissal

3:30pm - After 3:30pm students will be brought to the office for pick-up

If you need to pick up your child before the end of the school day, come to the main office before 2:45pm. Be sure to have photo identification. Our main office will gladly assist you to sign out your child.

## Jackson School District Dismissal Procedures and Fees for Late Parent Pick-Ups Students Returning to School After Dismissal:

Students returning to school as a result of a parent/guardian not being at the bus stop to receive them or not arriving to pick them up at 3:25pm dismissal ~ will be placed in childcare at the walk-in rate of \$75.00. The parent will be responsible for picking up their child from childcare. This policy holds true for students that are scheduled for parent-pick up, who are not picked up on time, and those returned by transportation because no one is at the stop awaiting them. Please be aware that childcare hours end at 6:00 p.m.

# Please Note New Safety Procedures:

- **The front parking ramp and lot will be CLOSED each day**
  - from 8:30am to 9:30am and
  - from 3:00pm to 3:45pm.
    - Only busses will be permitted in the front parking lot during these times.
- **The back paved parking lot is open to all parents to park.** These extra parking spots will replace the ones lost in the front lot.

*Thank you for your cooperation and understanding.*



# Safety Measures





# Safety Measures









# Rosenauer School Goals

## 2023-2024

- Differentiated Academics, High Level Thinking & Application of Knowledge
- Health & Safety
- Connections & Engagement

# Together We Learn Better!

- Differentiated Instruction increases student engagement
- Respect for diversity creates a welcoming environment
- Opportunities to master skills by practicing and teaching others
- Fosters meaningful friendships

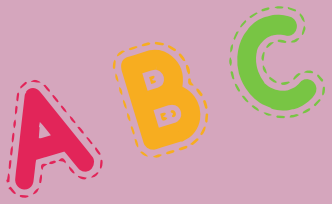

# Curriculum

## Creative Curriculum

- Framework that embeds 36 learning objectives into unit of studies through center based exploration of learning.
- Based on developmentally appropriate studies that students explore with teacher guidance for several weeks.
  - Units of study will be communicated with families to encourage family involvement.

## Social & Emotional Learning

- social and Emotional Learning will be highlighted daily through Creative Curriculum, Pyramid Model and various resources
- Areas of focus will be: Friendship Skills, Emotional Literacy & Competencies as well as Problem Solving Skills

# School Home Connections



SYLVIA ROSENAUER  
ELEMENTARY SCHOOL





Child Care ~ Community School ~ Supervisor: Mrs. Kinsella







# Hello and Welcome!

## From the Rosenauer PTA

Join us for our first PTA Meeting today at 6:30pm directly after your Back to School Night Session. Mtg is in the Library

**President: Ms. Andrea Frangella**

**Executive Board:**

**Allison Havemann, Vice President**

**Amber Norton, Treasurer**

**Taylor Formoso, Secretary**

[LINK](#) to ROSENAUER PTA Page ~ Join the PTA for access to their  
PTA Facebook Page

Thank you...

...for welcoming me and  
...for being a part of our  
Rosenauer Family!

[Link to Rosenauer's School Page](#)

[Special Education Advisory LINK](#)



Sylvia Rosenauer  
Elementary School

# Welcome to Rosenauer Elementary School!

